

Lenoir County
Unincorporated Areas
370144

REVISED

FLOOD HAZARD DATA TABLE				Floodway Width (feet)	
Cross Section	Stream Station ¹	Flood Discharge (cfs)	1% Annual Chance (100-year) Water-Surface Elevation (feet NAVD 88)	Left/Right Distance From the Center of Stream to Encroachment Boundary (Looking Downstream) or Total Floodway Width	
STONYNTON CREEK					
443	44,300	NA	51.9	230	
469	46,900	NA	55.5	290	
508	50,750	NA	58.3	330	
534	53,410	NA	61.5	220	
544	54,400	NA	62.6	224	

¹ Feet above mouth

REVISED AREA

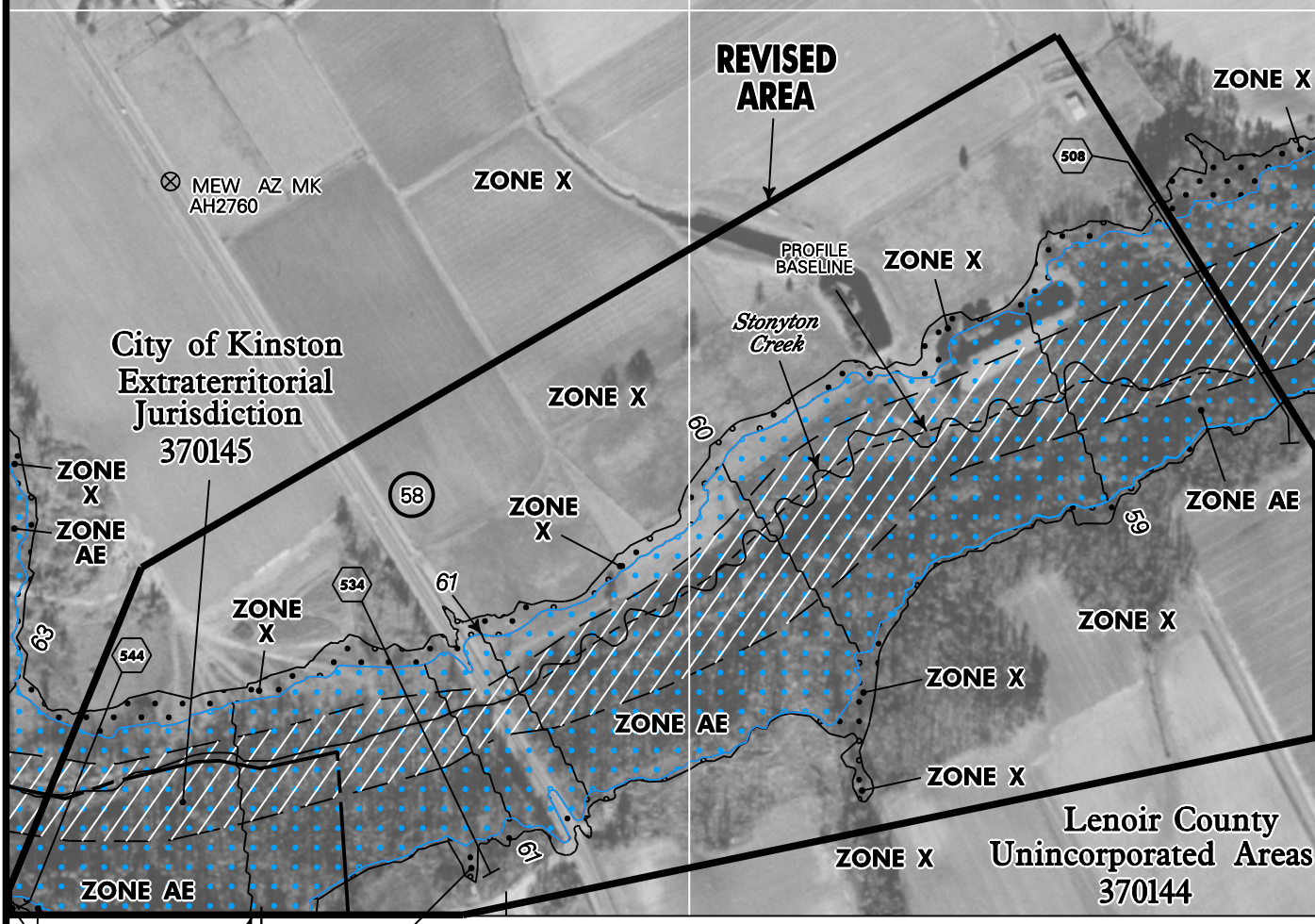

Legend

- 1% annual chance (100-Year) Floodplain
- 1% annual chance (100-Year) Floodway
- 0.2% annual chance (500-Year) Floodplain



GRID NORTH

MAP SCALE 1" = 500' (1 : 6,000)

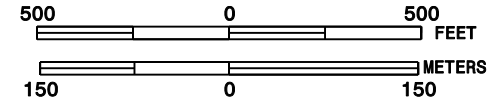

PANEL 4528J

FIRM
FLOOD INSURANCE RATE MAP
NORTH CAROLINA

PANEL 4528

CONTAINS:

COMMUNITY	CID No.	PANEL	SUFFIX
KINSTON, CITY OF	370145	4528	J
LENOIR COUNTY	370144	4528	J

REVISED TO REFLECT

LOMR EFFECTIVE: SEPTEMBER 4, 2007

Notice to User: The Map Number shown below should be used when placing map orders; the Community Number shown above should be used on insurance applications for the subject community.

EFFECTIVE DATE
JULY 2, 2004

MAP NUMBER
3720452800J



State of North Carolina
Federal Emergency Management Agency

NATIONAL FLOOD INSURANCE PROGRAM

265 000 M 2 422 500 FEET
62 ZONE X 77° 35' 00" JOINS PANEL 4527